

25th Annual • Sidney, MT

# '12 Eagle Wrestling Camps

• Train with Florida National Duals Teams •



Brandon Eggum

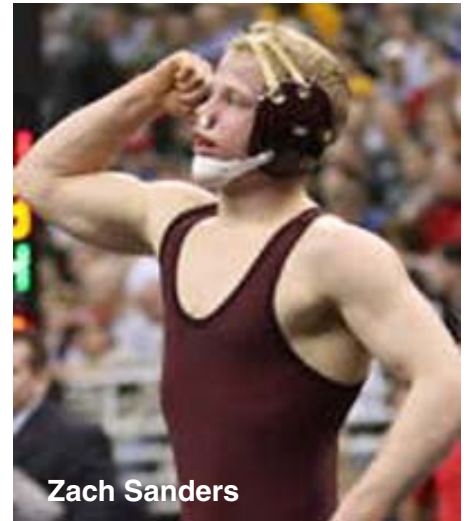

Zach Sanders

## FEATURING:



**Brandon Eggum**  
Assistant Coach at the University of Minnesota, 3X NCAA All-American, 2nd in World Championships.



**Tyson Springer**  
Assistant Coach at Dickinson State University, 3X NAIA All-American, NAIA National Champion



**Zach Sanders**  
Senior at Minnesota State University, 3X NCAA All-American



**Guy Melby**  
Head Coach of Sidney High School Eagles. Coached team to 8 Montana State Championships.



**Ty Graves**  
Sidney High School Assistant Wrestling Coach.



**Shane Gorder**  
Sidney Junior High Head Wrestling Coach.

## Little Guy Camp

June 18-19-20, 2012  
Beginners thru 6th Grade

Little guy camp featuring Sidney's own Brandon Eggum Check-in 9 a.m. first day of camp at Sidney High School. Camp ends at 3 p.m. June 20.

**Live Duals June 23 at 6 p.m. for Montana Florida Team and Camp Team**

## Intensive Camp

June 20-25, 2012  
Week of Intensive Training

A great opportunity to train at an intensive training camp with teams going to the High School National Duals in Florida. Get more matches than in a regular season. This camp will push you to the next level. Report at 6 p.m. June 20 ready for a run and workout. Live duals on June 23. Check-in at Sidney High School School. Intensive Camp will end at 4 p.m. June 25 for wrestlers not going to Florida.

## Technique Camp

June 21-22-23, 2012  
Grades 6-12

This camp is for the more advanced wrestler in grades 6-12 for the year 2011. Graduates this spring cannot attend the camp. If you have someone younger, and feel he is mature enough for the older camp, go ahead and enroll him. Two sessions per day. Can workout with Intensive Camp if you like. Takedown and dual tournaments. Check-in 9 a.m. first day of camp at the Sidney High School. Camp ends at 3 p.m. June 23.

# 2012 APPLICATION BLANK FOR SIDNEY EAGLE WRESTLING CAMPS

Name \_\_\_\_\_ Phone \_\_\_\_\_ Age \_\_\_\_\_ Weight \_\_\_\_\_

Address \_\_\_\_\_ City \_\_\_\_\_ State \_\_\_\_\_ Zip \_\_\_\_\_

June 18-20 Little Guy Camp **\$80**       June 20-25 Intensive Camp **\$200**       June 21-23 Technique Camp **\$150**

APPLICATION DEADLINE JUNE 1, 2012. ALL CAMPS HELD AT SIDNEY HIGH SCHOOL IN SIDNEY, MONTANA  
ENTRIES AFTER JUNE 1 MUST PAY AN ADDITIONAL LATE FEE OF \$20

Enclosed is a check or money order for the amount listed above. No refunds.

In case of injury or illness, necessary emergency treatment is authorized:

Insurance Company \_\_\_\_\_ Policy Number \_\_\_\_\_

I hereby waive and release Sidney Eagle Wrestling Camp from any and all liability and injuries or illness incurred while in camp. I authorize the said camp to act for me in any medical emergency, according to their best judgment.

Home Phone \_\_\_\_\_ Parent/Guardian Signature \_\_\_\_\_

T-Shirt size (check one) Boys S \_\_\_ M \_\_\_ L \_\_\_ Mens S \_\_\_ M \_\_\_ L \_\_\_ XL \_\_\_ Application Deadline June 1, 2012

## ***Inquiries and Applications are to be directed to:***

**Guy Melby, Camp Director**  
**615 4th St. SW**  
**Sidney, MT 59270**

**or call him at:**  
**School—406-433-2330**  
**Home—406-488-6624**

----- Limited housing is available upon request. -----

## **Sidney Eagle Wrestling Camp**

c/o Guy Melby  
615 4th St. SW  
Sidney, MT 59270

***Go to [roundupweb.com](http://roundupweb.com) for online camp brochure***